

# Distinctive Storage Solutions™

*When Organization Matters*

CLOSETS, PANTRIES, OFFICES, GARAGES, MUDROOMS,  
LAUNDRY ROOMS, CRAFT ROOMS, ENTERTAINMENT CENTERS, WALL BEDS

## Closet Planning Guide



MADE IN THE USA

By **WELLBORN**  
CABINET, INC.®



# Closet Design Survey

Complete a quick inventory of your closet. This will help your Distinctive Storage Solutions' professional designer create a functional solution that maximizes your space.

- Create an inventory for each person who uses the closet
- Remember to account for new items to be stored, in addition to your existing items.
- Evaluate and note your likes/dislikes for your current storage method for accessory items such as purses, hats, jewelry, etc.
- Note items that need special consideration such as luggage, tall boots, high heeled shoes, etc.
- Measure the height of hanging items from the top of the closet rod to the bottom of the item.
- Measure the widest width for folded storage.

## Hanging Storage

Measure the overall linear feet of space currently occupied by the items listed below.

### Blouses & Shirts



Overall Linear Feet

Tallest Height

Overall Linear Feet

Tallest Height

### Jackets

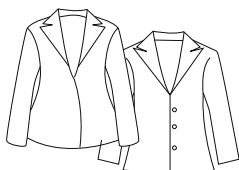

Overall Linear Feet

Tallest Height

Overall Linear Feet

Tallest Height

### Coats



Overall Linear Feet

Tallest Height

Overall Linear Feet

Tallest Height

### Skirts & Slacks

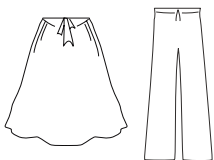

Overall Linear Feet

Tallest Height

Overall Linear Feet

Tallest Height

### Dresses & Misc. Long Hang

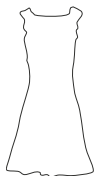

Overall Linear Feet

Tallest Height

Overall Linear Feet

Tallest Height

### Suits



Overall Linear Feet

Tallest Height

Overall Linear Feet

Tallest Height

# Folded, Shelf & Shoe Storage

Measure the quantity and largest width/depth/height of each item for Person 1 and Person 2. Write the information in the boxes provided below.

## Shirts

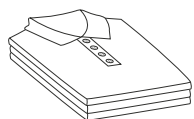

### Person 1

Quantity	Width	Depth	Height
<input type="text"/>	<input type="text"/>	<input type="text"/>	<input type="text"/>

### Person 2

Quantity	Width	Depth	Height
<input type="text"/>	<input type="text"/>	<input type="text"/>	<input type="text"/>

## Sweaters

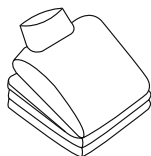

Quantity	Width	Depth	Height
<input type="text"/>	<input type="text"/>	<input type="text"/>	<input type="text"/>

Quantity	Width	Depth	Height
<input type="text"/>	<input type="text"/>	<input type="text"/>	<input type="text"/>

## Slacks (folded)



Quantity	Width	Depth	Height
<input type="text"/>	<input type="text"/>	<input type="text"/>	<input type="text"/>

Quantity	Width	Depth	Height
<input type="text"/>	<input type="text"/>	<input type="text"/>	<input type="text"/>

## Bed Linens

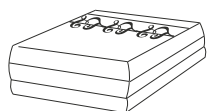

Quantity	Width	Depth	Height
<input type="text"/>	<input type="text"/>	<input type="text"/>	<input type="text"/>

Quantity	Width	Depth	Height
<input type="text"/>	<input type="text"/>	<input type="text"/>	<input type="text"/>

## Purses/Handbags

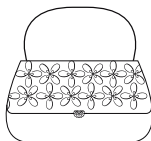

Quantity	Width	Depth	Height
<input type="text"/>	<input type="text"/>	<input type="text"/>	<input type="text"/>

Quantity	Width	Depth	Height
<input type="text"/>	<input type="text"/>	<input type="text"/>	<input type="text"/>

## Shoe & Hat Boxes



Quantity	Width	Depth	Height
<input type="text"/>	<input type="text"/>	<input type="text"/>	<input type="text"/>

Quantity	Width	Depth	Height
<input type="text"/>	<input type="text"/>	<input type="text"/>	<input type="text"/>

## Shoes



Quantity	Width	Depth	Height
<input type="text"/>	<input type="text"/>	<input type="text"/>	<input type="text"/>

Quantity	Width	Depth	Height
<input type="text"/>	<input type="text"/>	<input type="text"/>	<input type="text"/>

## Luggage



Quantity	Width	Depth	Height
<input type="text"/>	<input type="text"/>	<input type="text"/>	<input type="text"/>

Quantity	Width	Depth	Height
<input type="text"/>	<input type="text"/>	<input type="text"/>	<input type="text"/>

Accessories

	Unit Cost	Quantity	Total
<input type="checkbox"/> Acrylic Drawer Divider Kit			
<input type="checkbox"/> Acrylic Shelf Divider Kit			
<input type="checkbox"/> Belt Rack			
<input type="checkbox"/> Charging Station			
<input type="checkbox"/> Cloth Bag for Tilt Out Hamper			
<input type="checkbox"/> Cloth Liner for Wire Pullout Basket			
<input type="checkbox"/> Cosmetic Drawer Inset			
<input type="checkbox"/> Cubby Inserts			
<input type="checkbox"/> Hat & Coat Hooks			
<input type="checkbox"/> Iron Holder			
<input type="checkbox"/> Jewelry Tray			
<input type="checkbox"/> Mirror Pullout			
<input type="checkbox"/> Oval Wardrobe Tube			
<input type="checkbox"/> Pants Rack			

Add accessories to your closet design to make organization a breeze. Talk to your designer about which items best meet your needs.

	Unit Cost	Quantity	Total
<input type="checkbox"/> Pull Down Rod			
<input type="checkbox"/> Pull Out Hamper			
<input type="checkbox"/> Round Wardrobe Tube			
<input type="checkbox"/> Shelf Mounted Ironing Board			
<input type="checkbox"/> Shoe Rails			
<input type="checkbox"/> Shoe Shelf			
<input type="checkbox"/> Tall Lazy Susan for Shoes			
<input type="checkbox"/> Tilt Out Hamper			
<input type="checkbox"/> Valet Rod			
<input type="checkbox"/> Valet Tray			
<input type="checkbox"/> Vanity Hamper Kit			
<input type="checkbox"/> Wire Pullout Basket			
<input type="checkbox"/> Wood Pants Rack			
<input type="checkbox"/> Wood Tie Rack			

Accessory Options



☐ Metal Drawer Box



☐ Wood Drawer Box



☐ Tilt Out Hamper



☐ Pullout Hamper



☐ Round Wardrobe Tube



☐ Oval Wardrobe Tube



☐ Metal Accessories



☐ Wood Accessories



☐ Wire Pullout Basket



☐ Cloth Liner (Cream)



☐ Satin Nickel



☐ Oil Rubbed Bronze



# Design Options

Choose your door style, species and finish

- 1) \_\_\_\_\_
- 2) \_\_\_\_\_
- 3) \_\_\_\_\_

Distinctive Storage Solutions has a wide range of door styles and finishes to choose from. Select from our many design options to create your dream closet. Consult your designer and see the Distinctive Storage Solutions brochure for availability.

## Finish Techniques

Available for Maple, Cherry and Oak Door Styles only

Antique



Carriage



Cottage



Heirloom



Olde World



SeaSide



Vintage



## Decorative Options

Mirrors



Decorative Mouldings



Legs & Feet



Lighting



Metal Doors



Metal Doors



Bench Seats



Islands



Decorative Door Details



Decorative Glass and Inserts



Clear\*



Clear Antique



Clear Baroque



Clear Seedy\*



Clear Water



Reeded\*



Satin



Super Seedy



Bear Grass



Fossil Leaf

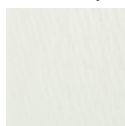

Linea Ivory



Quattro Carbon

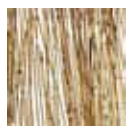

Thatch



Whisp Silver

\*Glass types available for MDF and Thermofoil door styles. All patterns available for wood door styles.



# Measure Your Space

Measure and sketch the layout of your room.

- Measure each wall dimensions excluding base moulding for an accurate fit. (A B C D)
- Locate and measure all windows and doors. (≡ ↘)
- Include the trim dimension in the overall width of each opening. (≡ ↘)
- Note any obstructions such as electrical outlets, HVAC vents, or switches. (⊕ □ \$)
- Show the location and direction of all door swings. (↘)
- Locate and note any architectural or mechanical obstacles that would affect cabinetry placement.

## Floor Plan Sketch

### Example

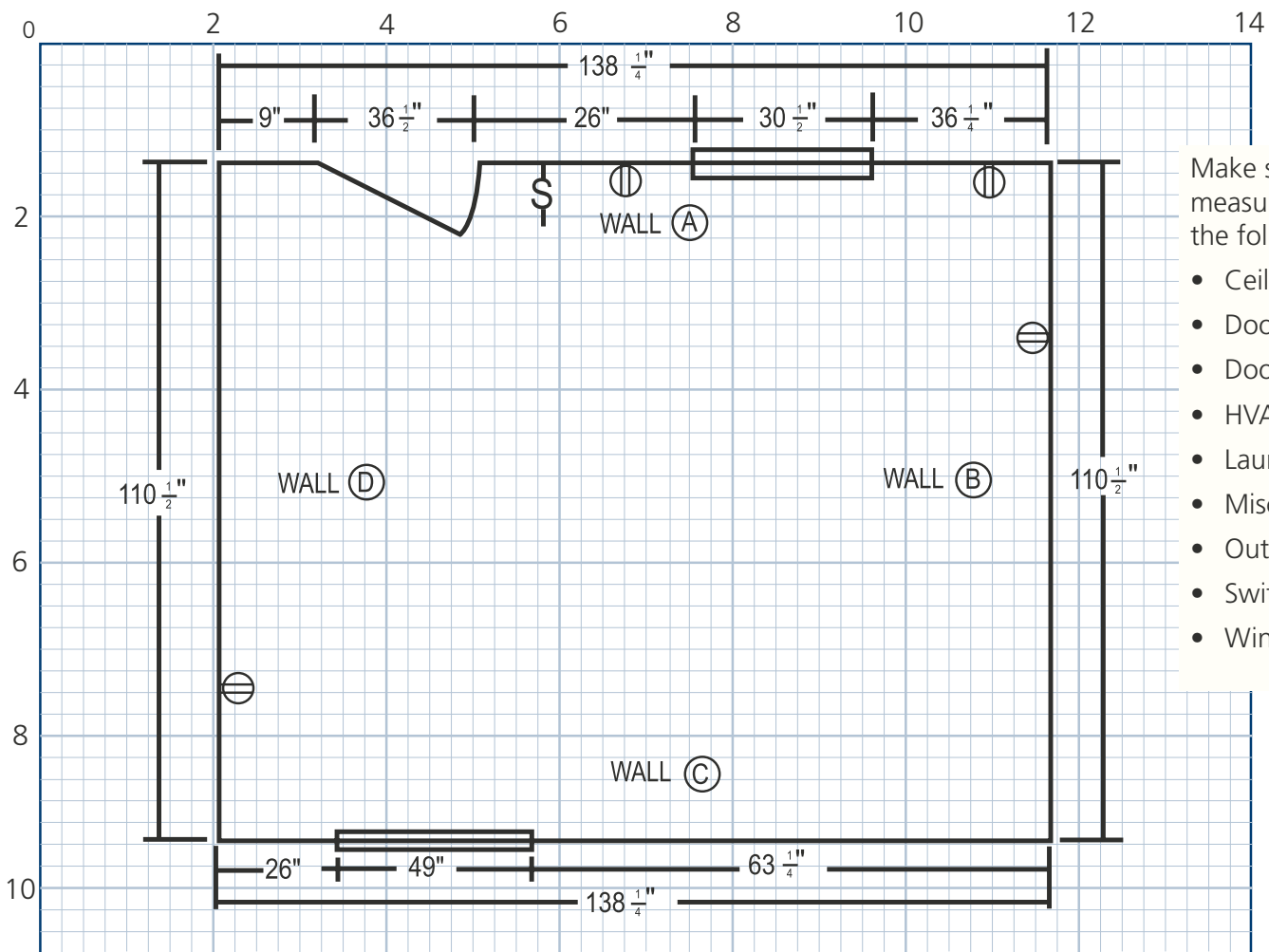

Make sure to measure and note the following items:

- Ceiling Height
- Doorways
- Door Swing
- HVAC Vents
- Laundry Units
- Misc. Appliances
- Outlets
- Switches
- Windows

Legend:	
Window	≡
Doorway/Swing	↘
Electrical Outlet	⊕
HVAC Vent	□
Switch	\$

# Floor Plan Sketch (continued)

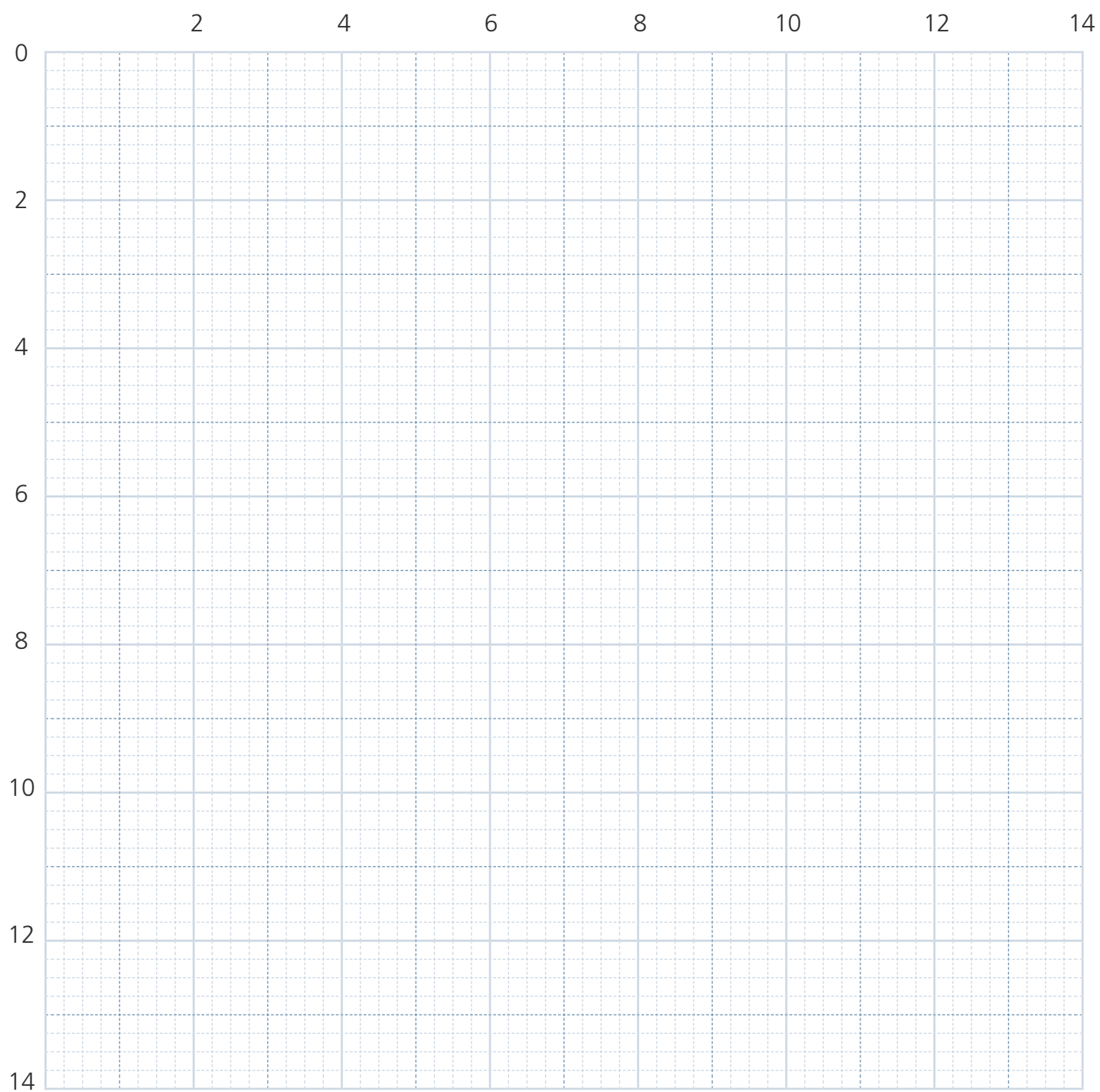

Each large square equals 2 sq. ft. and smaller squares equal 1 sq. ft.

Legend:

Window

Doorway/Swing

Electrical Outlet

HVAC Vent

Switch



## Notes

List any additional features or requests for your space.

## My Information

Customer Name: \_\_\_\_\_

Home: \_\_\_\_\_ Cell: \_\_\_\_\_ Work: \_\_\_\_\_

Address: \_\_\_\_\_

City: \_\_\_\_\_ State: \_\_\_\_\_ Zip Code: \_\_\_\_\_

Email: \_\_\_\_\_ Estimated Project Start Date: \_\_\_\_/\_\_\_\_/\_\_\_\_

## Dealer Information

Distinctive  
Storage  
Solutions™  
*When Organization Matters*



By **WELLBORN**  
CABINET, INC.

38669 Hwy. 77 | Ashland, Alabama 36251 | (256) 354-7151 | Fax (256) 354-7022 | [wellborn.com](http://wellborn.com)  
[distinctivestoragesolutions.com](http://distinctivestoragesolutions.com)

